Obituaries

WILLARD G. TOLLEY

PAMPLIN – Willard G. Tolley, 65, of Milton, N. Va., died Friday in St. Mary's Hospital in Huntington, W. Va.

Born in Pamplin, he was a son of Thomas Henry Tolley and Lottie Taylor Tolley. He was a retired merchant of Huntington and Milton with 40 years service, and was a member of the Huntington VFW and a veteran of World War II.

He is survived by three brothers, Jessie E. Tolley and Frank H. Tolley of Richmond, and O Hunter Tolley of Pamplin, and a sister, Mrs. Maude Stone of Lynchburg.

Funeral services were conducted at 2 p.m. Monday at Piney Ridge Methodist Church by the Rev. John L. Hoke. Burial took place in the church cemetery.

Robinson Funeral Home was in charge of arrangements.

MRS. JAMES A. MARTIN

Mrs. Bertha Wooldridge Martin, 96, a retired Appomattox County school-teacher, died Saturday in Martin-Wooldridge Rest Home in Appomattox County. She was the widow of James Allen Martin.

Born in Appomattox County, she was a daughter of Mr. and Mrs. Archer Wooldridge. She was a member of Liberty Baptist Church where she taught the adult Sunday School class for many years.

Surviving are a number of nieces and nephews.

Funeral services were conducted at 2 p.m. Tuesday at Robinson Funeral Home by Dr. J. J. Bowman. Burial took place in Liberty Cemetery.

MRS. JOHN L. ELDER

FARMVILLE – Mrs. Louise Weeks Elder, 60, died Sunday in her home on Rt. 6, Farmville. She was the wife of John Lee Elder.

Born in Campbell County, she was a daughter of Stephen Weeks and Ezza Overstreet Weeks. She was an employe of Craddock-Terry Shoe Corp. and a member of Worsham Baptist Church.

In addition to her husband, she is survived by three sons, Carlton Elder and John L. Elder, Jr. of Beaumont and Jasper Elder of Farmville; a daughter Mrs. Raymond Etherton of Farmville; a brother, Junie W. Weeks, of Spout Spring, and six grandchildren.

Funeral services were conducted at 11 a.m. Tuesday at Worsham Baptist Church by the Rev. C. D. Canady. Burial took place in Trinity Memorial Gardens in Rice.

Shorter Funeral Home was in charge of arrangements.

MRS. JOE H. MARSHALL

Funeral services for Mrs. Frances Rush Marshall, 73, of 400 Yeardley Ave., Lynchburg, were conducted Wednesday at Whitten Funeral Home by the Revs. David Brooks, Omar Burnette and Norman N. Burnes, III. Burial took place in Spring Hill Cemetery.

A member of Providence Baptist Church in Red House, she died at 1:10 a.m. Monday at Virginia Baptist Hospital after a long illness. She was the wife of Joe Henry Marshall.

Born in Appomattox County, she was a daughter of Charles Harrison Rush and Rhoda Jennings Rush.

In addition to her husband, she is survived by a son, Thornton H. Marshall of Lynchburg; two brothers, Charles S. Rush, of Red House and Harrison Rush of Brookneal; two sisters, Mrs. Harry Cumby of Lynchburg and Mrs. Frank Armistead of Brookneal and two grandchildren.

MRS. GEORGE C. COCKE

PHENIX – Funeral services for Mrs. Pauline Marshall Cocke, 70, of Phenix, will be conducted at 2:30 p.m. Saturday at Rough Creek Baptist Church by the Rev. C. H. Watts. Burial took place in the church cemetery.

A member of Rough Creek Presbyterian Church, she died at 2:40 a.m. Friday at Liberty House Nursing Home. She was the wife of George C. Cocke.

Born in Appomattox County, she was a daughter of Nathan Marshall and Myrtle White Marshall.

In addition to her husband, she is survived by a brother, John Marshall of Richmond.

Henderson Funeral Home was in charge of arrangements.

GOOD NEWS
352-7900

Jack Hodge
For the best deal in a Used Car see me at –
MARSH MOTOR SALE
BUS. PHONE – 352-2582
HOME PHONE – 352-7951
Appomattox, Virginia

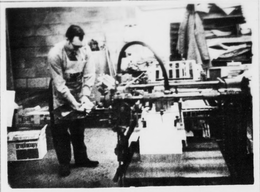

Folder Replaces Table Model

Co-owner of the TIMES-VIRGINIAN, J. Franklin Vaughan scoops up a handful of folded stationery as the company's right angle folder attached to a Baum folding machine delivers notepaper ready to be boxed. The folder, just recently purchased, can score, perforate, double and triple fold and can be operated at speeds of 12 to 15,000 items per hour. The machine is of special help in getting notepaper ready for delivery. Each year the TIMES-VIRGINIAN prepares thousands of boxes of stationery imprinted with photos and drawings of national and state landmarks, churches, Appomattox Court House National Historical Park points of interest and many more. The machine replaces table models which required more than one operation to make a right-angle fold.

Howard Gregory Elected V. Pres. Railway Society

The regular monthly meeting of the Blue Ridge Chapter of the National Railway Historical Society was held Sunday, Feb. 13. New officers for the coming year were elected. They are: Gary Quale of Lynchburg-President; Howard Gregory of Appomattox-Vice President; and Russell Drewry of Madison Heights-Secretary Treasurer.

Two interesting slide programs were presented. David Callahan presented a program showing locomotives from various railroads around the country and Brandy Martin, our member from Lexington, showed slides taken on a recent week end exercusion in Maryland involving ex-Reading steam locomotive #2102, the largest actively operating steam engine in the United States.

The local chapter is open to all persons interested in any facet of railroading. Meetings are held the second Sunday in each month at the homes of various members. Anyone wishing information is invited to write Blue Ridge Chapter, N.R.H.S., Rt. 4, Box 172, Madison Heights, Va. or call 845-6790.

Just Like George

Boy Scouts of Troop 546, Appomattox, must have read about George Washington . . . or at least, really read up on the Boy Scout Handbook about being honest.

In the recent "Klondike Derby" held in Lynchburg, the Scouts of the local troop competed in dragging a Klondike-like sled loaded with gear over a prescribed course. "Gold nuggets" –actually pinto beans – were awarded for various parts of the contest, and a judge gave a Scout one too many. The Scout promptly notified the judge he had been too generous, and the judge was so impressed with the Scout's honesty, he gave him two additional awards.

Even though Troop 546 was not among the top winners, Scoutmasters Floyd Flint and Neal Goldstein think the boys are tops, anyway, and especially the Scout who was as honest as G. Washington!

Kings Buys Store In Collinsville

The Gibson Store in Collinsville has been purchased by Kings Super Markets, Inc., a grocery chain with general offices here.

Ralph King, president of the chain, said the 30,000 square-foot store has been completely remodeled and has been renamed Kings Family Center.

The store represents a complete shopping center under one roof and includes a grocery department, bakery and cafeteria, as well as general merchandise.

The is the third store opened within the past 12 months and now gives Kings a total of 14 with the anticipation of three more opening within the next 12 months.

In a recent publication of the trade magazine - Virginia Foodsman, Kings was reported to be the fastest growing chain in Central Virginia.

WRECK ISLAND HD CLUB

Mrs. V. A. Staten was hostess to the Wreck Island Home Demonstration Club when it met at her home on Wednesday Feb. 16th at 11:00 a.m with five members present.

Devotions were given by Mrs. Rosa Burnett.

Mrs. V. A. Staten, president, presided at the business meeting. She read a letter from Mrs. Rebecca Johnson wishing the club "A Happy Valentines Day" Other business concerning the club was announced.

Home Demonstration pins may still be ordered, "Pennies For Friendship" should be mailed by March 1st. On Feb. 23rd a Leader Training meeting for the March program, "Fun With Foreign Foods" will be held in the Kitchen of Southside Electric Cooperative in Crewe. Members will be leaving the County Extension office at 9:00 a.m. There will be a Tasting Luncheon after the meeting. On Tuesday, Feb. 29th at 1:00 p.m. a special interest meeting on making lingerie will be held at the extension office. Leader and other interested persons are invited to attend.

District III Spring meeting will be held on Thursday April 20th at the John's Auditorium at Hampton Sydney College.

Members repeated the Homemaker's Creed after which members enjoyed a covered dish lunch.

In the afternoon a demonstration on "Making A Heirloom Book" given by Mrs. Staten.

For the March meeting a demonstration, "Fun With Foreign Foods" will be given by food leaders.

Mrs. Tilden Lee, Secretary

Five Local Men Attend Meet

Things should be better in 1972 for the American farmer-- he should see an improvement in his net farm income, which may hit $16 1/3 billion, for the third highest year on record.

This forecast was reported by P. E. Mullinix of Richmond, Va., director of community services for Southern States Cooperative, to a regional meeting of local board members in this area held at Lynchburg, Va., on Feb. 18.

In referring to Southern States Cooperative's operations for the first six months of the 1971-72 fiscal year, Mullinix reported that dollar volume for the period totaled $61,239,000, down 3.1% as compared to the same period last year. Lower feed volume accounted for most of the decline.

Attending the session from this area were Dan G. Coleman manager of Coleman and Sons, Inc., local Southern States retail outlet at Appomattox, Va., and board members James R. Ford, John P. Alvis, R. Clark Lewis, Legrand L. Webb.

CORRECTION

In last week's issue of the Times- Virginian, Millicent Martin's name was omitted from the 8th Grade B Honor Roll of the Appomattox Intermediate School.

Chestnut Grove

The youth group of the Chestnut Grove Baptist Church attended a play, The Black Sheep at the Jallwyn Elementary School, given by a group from Richmond and sponsored by Bethlehem Baptist Church.

Mr. and Mrs. Johnie Harris from Dillwyn were Sunday dinner guest of Mr. and Mrs. Russell L. Harris.

The Rev. Robert E. Johnson of Richmond was Sunday dinner guest of Mr. and Mrs. Harry McFalls.

Thursday visitors of Mr. and Mrs. Don Morris were Mr. and Mrs. Lewis Morris, of Anderonville.

Mr. and Mrs. A. N. Morris were Sunday visitors in the home of Mr. and Mrs. Billy Chappell.

Mr. and Mrs. Clyde Senger and family; Mr. and Mrs. Preston Senger and family of Crewe spent Sunday in the home of Mr. and Mrs. Edward Senger.

Sunday visitors in the home of Mr. and Mrs. Aubrey N. Morris were Mr. and Mrs. Curtis Nester and family of Lynchburg.

Mrs. Edward Senger and Mrs. David Hamilton of Burkeville visited Frank Pope in Veterans Hospital at Salem, Wednesday.

Mr. and Mrs. Roger Morris and family visited Mr. and Mrs. Rice Seay of Andersonville Sun. on the occasion of their wedding anniversary and Mrs. Seay's birthday.

Mr. and Mrs. Kemper Beasley, Sr., were recent visitors of Mr. and Mrs. Massey Senger of Farmville.

Mrs. K.M. Beasley, Jr., and Kathy were Sunday visitors of Mrs. Katherine Carson of Spout Spring.

WANT ADS
GET RESULTS

ANTIQUE AUCTION MARCH 4 - 11 a.m.

An auction of antiques will be held at George's Auction Center, Route 460 in the town of Appomattox on Saturday, March 4 at 11 a.m. Lunch will be available.

Wicker furniture, oak and marble top chest, grandfather clocks, tiffany table lamps, domes, glassware and other items will be offered including guns.

The auction center will be open on Friday, March 3rd 7 p.m. to 10 p.m. for inspection of items to be auctioned. Percy George and Michael Berger are the auctioneers.

The UNDERPRICER
KING'S SUPERMARKET
DOUBLE S & H GREEN STAMPS EVERY TUESDAY

CIGARETTES CARTON $2.39
WINSTONS SALEM 29¢ PER PKG.
Alka-Seltzer 25 TABLETS 39¢
LOWEST PRICE IN TOWN

STORE HOURS
Monday through Saturday
8 A.M. to 9 P.M.

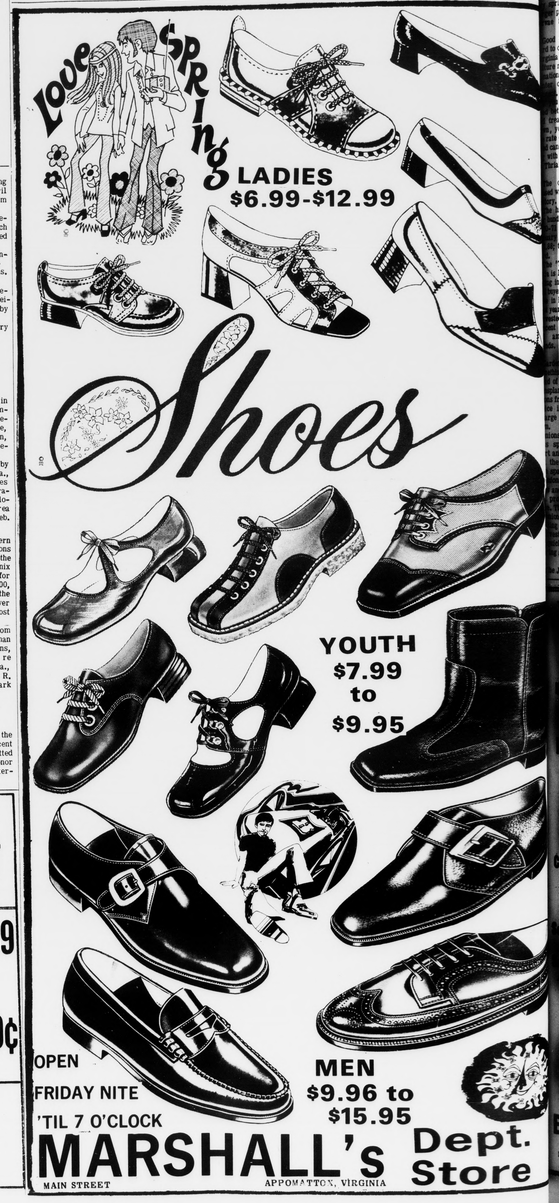

"The South 40"
JAMES A. SMITH
EXTENSION AGENT

alfalfa weevil forecast Southern Piedmont is ulations are down from two years. Growers are to watch alfalfa fields as green-up nears. The mber can change signifi- if we have a warm, ring. Alfalfa can carry a population of adults and n cool, wet springs.

* * *

soybean seed may be comely this spring. The Department of Agri- reports that of the germi- tests conducted this only 46% are above 80

plan to use your own ter get the seed tested ated. If your tests are you'll need to increase of planting. Borderline s improved by treat- good fingicide such ram or Captan.

* * *

dark tobacco market with the highest price in

high average of $54.87 red was $3.09 above the marketing year. On ll the market averaged this is also a new re-

72 allotment for Vir- 12,203 acres. The mar- interest, warehousemen ers are anxious to see harvested acres. This only 5000 acres were ed. This represented 41 of the '71 allotment ounted to 5,913,648

* * *

ers may want to try g new this spring. In- planting onion sets or ants, why not grow your from seed. There's more ge planting, the cost is

ions should be grown in spaced 12 to 14 inches onion seed planted so they can be thined to three plantings.

planted in 12 inch spaced 3 inches apart ince 30 to 40 tons per there may be some money ed for the grower who is to invest in a planint and ting machine. Onions are crops; permitting a and fall crop to be grown.

* * *

January inventory of cow numbers shows that cow numbers in Virginia are at about the same point as a year earlier, 710,000. Nationally they are up 3 percent.

The bright picture is percent calf crop--we moved from a 91% crop in '70 to a 93% cropin '71. There's still room to go--the National Average is 94%.

* * *

Lambs continue to show a decline in Virginia and the Nation.

* * *

In 1970 when we were selling 17% hogs we imported just under 28 million pounds of pork and 3400 head of hogs.

Last year in importation of pork jumped to over 37 million pounds.

* * *

A lot has been said about the warm fall and winter of this year.

But--if you measure the number of growing days between the last day with 32 degree reading in the spring and the first in the fall--we had 27 more growing days in 1970 than in '71.

* * *

If you're like a lot of folks that I've talked with recently, you'll be planting orchardgrass in the next few weeks. Ask for a cultivar of orchardgrass seed. This way you'll be assured of the best seed available that is adaptable to this area.

Look at it this way. If the life of an orchardgrass stand is 5 years, you should get the equivalent of another ton of hay compared with imported varieties.

There is a difference!!

PRECIPITATION:

Last week	.7
This Month	3.99
This Year	6.90

Honor Roll

The name of Sue Terry was unintentionally omitted from last week's list of ninth graders named to the honor roll of Appomattox Intermediate School. To Sue and to all the other high-ranking students, the TIMES-VIRGINIAN offers congratulations!

When Your OPTOMETRIST Prescribes Glasses And Your REGISTERED OPTICIAN at EHRICH'S Fills Your Prescription, You Also Get The Guidance Of a FASHION EYEWEAR CONSULTANT

No Wonder So Many Have Said —
"At EHRICH'S I Did See Better"
"At EHRICH'S I Did Look Better"

to Avail Yourself of Our COMPLETE SERVICE
Dial 845-1533

EHRICH'S
1017 MAIN STREET
Lynchburg, Va. 24504

HOLLYWOOD

We had a big snow last week. The bushes and trees were so pretty. You wonder how anyone looking at this beautiful picture could doubt that we have a wonderful and living Lord.

Mr. and Mrs. Lawrence Woodson and Mrs. Robert Hall spent Wednesday with Mr. and Mrs. L. L. Webb and family. Miss Joyce Webb accompanied them home and spent a few days with them.

Our crowd was light at Hollywood Sunday morning for Sunday school and preaching. Sunday night due to the weather and so much sickness.

Mrs. A. W. Slider visited Mr. and Mrs. L.H. Watson and family Wednesday.

Miss Ora Gilbert entered Virginia Baptist Hospital Monday. We hope and pray she may soon be better.

Mr. and Mrs. Carl Holt, of Hurt, Va., visited Mr. and Mrs. H. W. Jenkins Sunday. Mrs. Holt is a niece of Mrs. Jenkins.

We are so glad most of our sick ones are better. We hope all may soon be well again.

We are very glad Mrs. W.H. Elder is able to be out again.

We were very sorry to hear of the misfortune last week of Mr. and Mrs. W. O. Slagle. Their car caught fire and burned up. We are so glad they all were able to get out and no one was hurt.

We hope and pray President Nixon, Mrs. Nixon and their party will have a safe and successful trip and that much good will be accomplished toward world peace from their visit to China.

ST. LUKE

A talent program will be given at The St. Luke Baptist Church by the St. Luke Choir Sun., Feb. 27, 1972 at 7:30 p.m.

Many church choirs are invited to appear on the program. There will be some individual persons to appear. All are invited to attend and take a part if you so desire.

Regular preaching services will be observed at the St. Luke Baptist Church Sun., Mar. 5. There will be Baptismal Services and a deacon will be ordained the same day in the morning services.

All are asked to please come and worship with us.

Let it snow! Thursday's two-inch snowfall failed to stop plans for these young musicians to attend the District III Regional Chorus held in Richmond Friday, Saturday and Sunday.

Take-off time was 12:30 p.m. Friday as sixteen singers from the Intermediate and County High School departed with their director, Mrs. Karen Gibson (3rd from right)

Attend Regional Chorus Event

Sixteen chorus members from Appomattox plus their director, Mrs. Karen Gibson, were among some three hundred junior and senior high school choral students from thirty-six Southside Virginia school participating in a week end musical event at Virginia Commonwealth University, Richmond, sponsored by the Virginia Music Educators Association.

Virginia Commonwealth University was host for the District III All-Regional Chorus, Mrs. Shirley H. Townsend of Dinwiddie Senior High School served as chairman of the steering committee.

Mr. Archie G. Snyder of Pearisburg directed the hundred fifty chorus members of eighth and ninth graders. Mr. L. Wayne Batty of the VCU faculty directed the one hundred fifty choir members of tenth, eleventh and twelfth graders.

The Virginia Music Educators Association sponsors state and regional events which encourage the talented musical students by providing opportunities to study and perform in select groups under music directors of national reputation. Each participating student is chosen by his choral department, generally by audition. At the regional event, eleventh and twelfth graders are eligible to audition for membership in the all - Virginia chorus to be held in Roanoke during April.

A one-hour concert was given by the Chorus and Choir for the public on February 20 at 3 p.m. in the VCU gymnasium.

Appomattox County High School representatives include Debbie Reynolds, John Smith, Al Johnson, Billie Brightwell, and Deborah Lucas. From the Intermediate school: Mary Parris, Debbie Rush, Patricia Elder, Beverly Harvey, Sue Terry, Paul Ford, Matt Lair, Allen Austin, Steve Franklin, Mike Elliott and Tony Gulli.

UDC To Meet Thurs., Feb. 24

The Appomattox Chapter of the United Daughters of the Confederacy will meet Thursday evening, February 24 at 7:30 at the County Library.

The meeting was postponed from Feb. 17 because of snow. Hostesses will be Mrs. W. M. Morris, Mrs. Hunter Dickerson, Mrs. Carroll Cold, Mrs. Leonard Anderson and Mrs. Fannie Phelps.

LINGERIE DEMONSTRATION FOR HD MEMBERS

All interested ladies are invited to attends a special interest demonstration on Tuesday, Feb. 29, at 1:00. It will be held in the County Extension Office, across from the post office. Come and see how easy it is to make your own lingerie. Bring your friends.

TWIN GRANDSONS ARE FEATURED

Twin grandsons of Mr. and Mrs. Harry Franklin of Appomattox are featured in the Feb. 17 issue of the Gazette-Virginian, South Boston, Va.

Parents of Timothy Allen (Timmy) and Thomas Alden (Tommy), age 15 months are Mr. and Mrs. Harry Franklin, Jr. of Lynchburg. The boys are also the grandsons of Mrs. Ruth W. Smith of Richmond and the great-grandsons of Mrs. Mattie H. Smith of Route 3, Nathalie.

Jordan Baptist

"Praise ye the Lord. Sing unto the Lord a new song, and I. . praise in the congregation of saints." Psalm 149:1

The Senior Choir will practice Thursday night at 7:30.

Don't forget preaching services Sunday at 11 a.m. and 7p. m. Please try to attend both.

At 7:30 p.m. Sat., March 4, the Spiritual Knights will present a musical program. The public is invited to attend.

The Holiness Gospel Singers will sing the second Sunday night (March 12) at 7 p.m. For an evening of good listening attend this program.

Mr. Matthew (Mack) Pankey is feeling a little under the weather.

Mr. Jack Lamberth has also been on the sick list, but he didn't stop going and is now doing better.

Deacon John Jones is also on the sick list. We hope he'll soon be feeling better and return to church and Sunday school.

Can't Stop Now

The American Cancer Society needs your help to continue the support of cancer research in 125 universities, hospitals and institutes. Too much is at stake to stop now.

Snows 3 & 4 Cause Changes In Schedule

Despite the weatherman's prediction for rain, snow began falling early Thursday, Feb. 17 and continued through mid-afternoon, coating the ground and trees and automobile windshields with about three inches.

Public schools in Appomattox were closed at 2 p.m. giving pupils an unexpected one-hour 'holiday.' It was only the third snowfall of a relatively snowless winter (so far).

Schools re-opened Friday at the regular time, but by closing time on Friday, snow was falling rapidly, continuing with another two to three-inch snowfall accompanied by high winds and low temperatures.

Basketball games were rescheduled for Saturday, club meetings and other gatherings cancelled as the county experienced the inconvenience of snows number three and four. For snowmen builders and sled owners, the wet snow was "just right."

Don't destroy that investment. Help prevent forest fires!

What Will Your Family Remember You By?
Don't let debt add to your family's grief. Know during your lifetime that your family will have a secure future. Provide this needed protection with a Pilot Life plan.
AGENT'S NAME
C. Vernell Mitchell
PHONE: 352-5162
APPOMATTOX, VA. 24522
Pilot Life INSURANCE CO.

Use Our Classified Section
To Buy, Sell Or Rent

NOW
IS THE TIME TO MAKE YOUR MOVE
PLAN NOW TO BE LIVING IN A NEW HOME BY SPRING
"HERITAGE HOMES"
The New Idea In Modern Homes

– No Down Payment
– No Interest Rate
– Low Monthly Payments
– Appliances Included
– Well & Septic Included

THE MADISON

– Modular Construction
– No Pre-fab or Component Sections
– Set on Your Lot Complete in One Day
– Turn Key Job

MANY STYLES AND FLOOR PLANS TO SELECT FROM
MAKE YOUR OWN SELECTIONS – MANY OPTIONS TO CHOOSE FROM
ALSO MANY CUSTOM BUILT PLANS TO SELECT FROM
TOTAL ELECTRIC LIVING
VEPCO RECOMMENDED BUILDER
CONTACT
BENNETT T. MATTHEWS, INC.
GENERAL CONTRACTORS
ATWOOD STREET APPOMATTOX, VIRGINIA PHONE: 352-3474
AREA SALES REPRESENTATIVES FOR
CLOVER HILL MANUFACTURING COMPANY
APPOMATTOX, VIRGINIA
MANUFACTURERS OF THE QUALITY BUILT "HERITAGE HOME"
MOST WIDELY SOLD HOME IN NORTHERN VIRGINIA

USED CAR Specials
YOU CAN'T AFFORD TO PASS UP
Buy, Finance and Insure Your Car on the Spot.
Instant Adjustment Throughout the United States - Through MIC
MIC MOTORS INSURANCE CORPORATION

PASSENGER CARS

1969 CHEVY
IMPALA – 4 Door Hard Top – 350 V-8 Motor –Turbo Hydra Transmission –Power Steering and Brakes –Air Condition –Exterior Color Gold –Black Vinyl Top –One Owner –

1970 CHEVROLET
IMPALA – 2 Door Coupe – 350 V-8 Motor – Turbo Hydra Transmission –Power Steering –Radio –White Wall Tires –Clean –One Owner –

1968 FORD
GALAXIE – 2 Door V-8 Motor –Automatic Transmission – Radio –White Wall Tires – Clean–

1970 CHEVY
MALIBU – 2 Door Coupe –V-8 Motor –Turbo Hydra Transmission –Floor Shift –with Console Radio –White Wall Tires –Clean–

1969 VOLKSWAGEN
2 Door Sedan – 3-Speed Transmission –Radio –White Wall Tires –Clean–

1971 CHEVROLET
KINGSWOOD – 2 Seats – 350 –V-8 Motor – Turbo Hydra Transmission –Power Steering and Brakes –Air Condition –20,000 – Clean– One Owner –

1969 CHEVY
IMPALA –Custom Coupe – 327 V-8 Motor – Power Steering and Brakes –Turbo Hydra Transmission –Radio –White Wall Tires – Clean–

1970 FORD
GALAXIE 500 – 2 Door –V-8 Motor – Automatic Transmission –Power Steering –Clean –One Owner –

1970 CAMARO
2 Door Sport Coupe –V-8 Motor – 4 Speed Transmission –Radio –White Wall Tires – THIS CAR IS CLEAN –One Owner –

1968 PLYMOUTH
4 Door Sedan –V-8 Motor –Automatic Transmission –Power Steering and Brakes –Radio– White Wall Tires –Clean–

1966 VOLKSWAGEN
2 Door Square Back – 3-Speed Transmission – Radio – White Wall Tires –New Motor – Clean–

USED TRUCKS

1968 CHEVY
1/2 Ton Pickup –FLEETSIDE – 8 foot body– 6 Cylinder Motor – Standard 3 Speed Transmission –

1968 CHEVY
1/2 Ton Pickup –STEPSIDE – 8 Foot Body – 6 Cylinder Motor – Standard –3-speed trans.

MOSES MOTOR CO., INC.
ROUTE 460 Va. Dealer's License No. 3 APPOMATTOX, VIRGINIA